euz siggeW fo nräzuL oV

Lyra
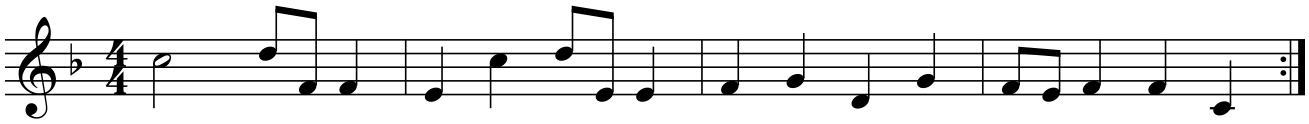
Vo Luzärn of Weggis zue - rückwärts