Altsax 1

Let us cling together - Teo Torriate
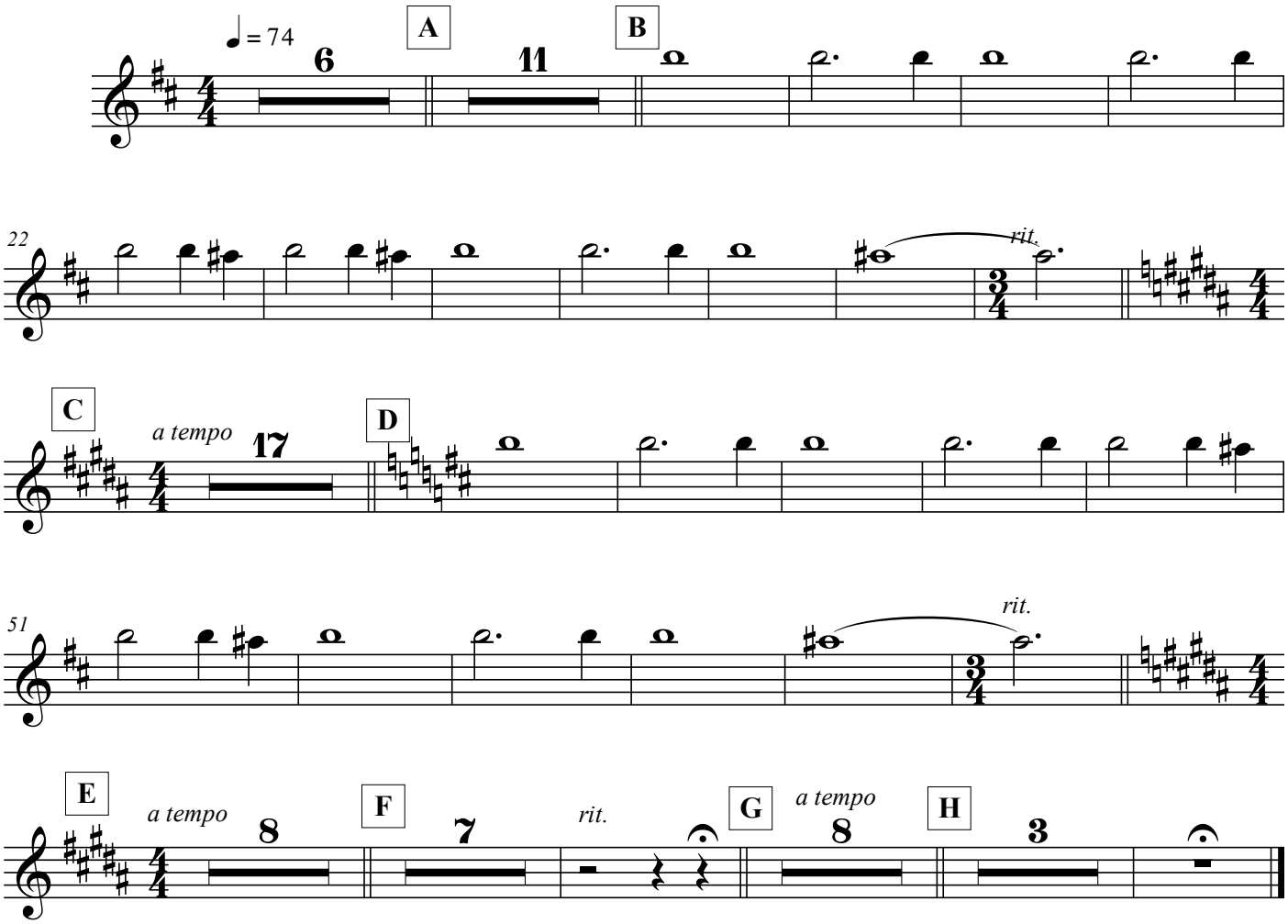
Brian May