Tenorsax
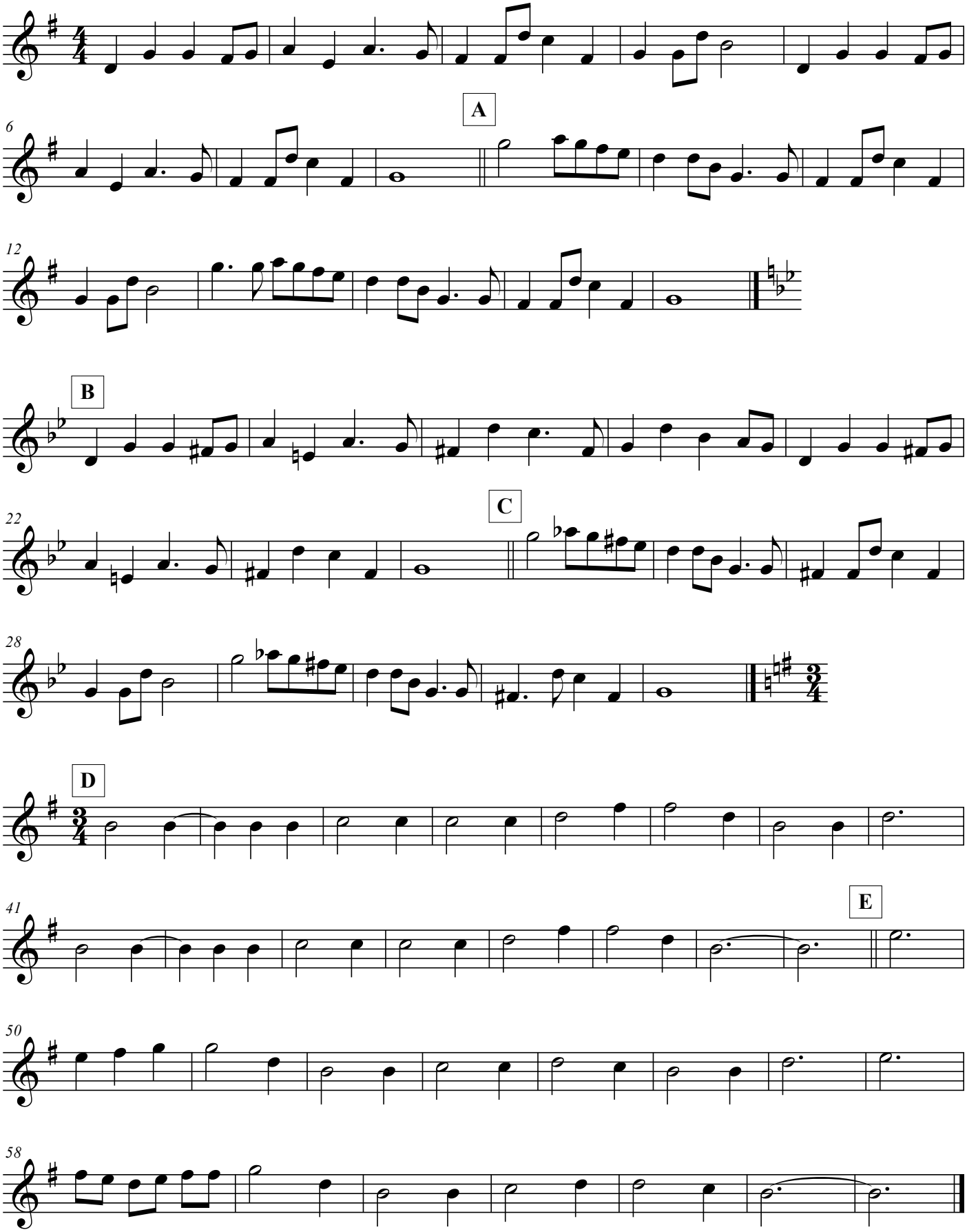
Vo Lozärn gägä Weggis zue