Baritone-Sax Eb

Sempacher

Guugger-Gala 21. Januar 2012 KKL
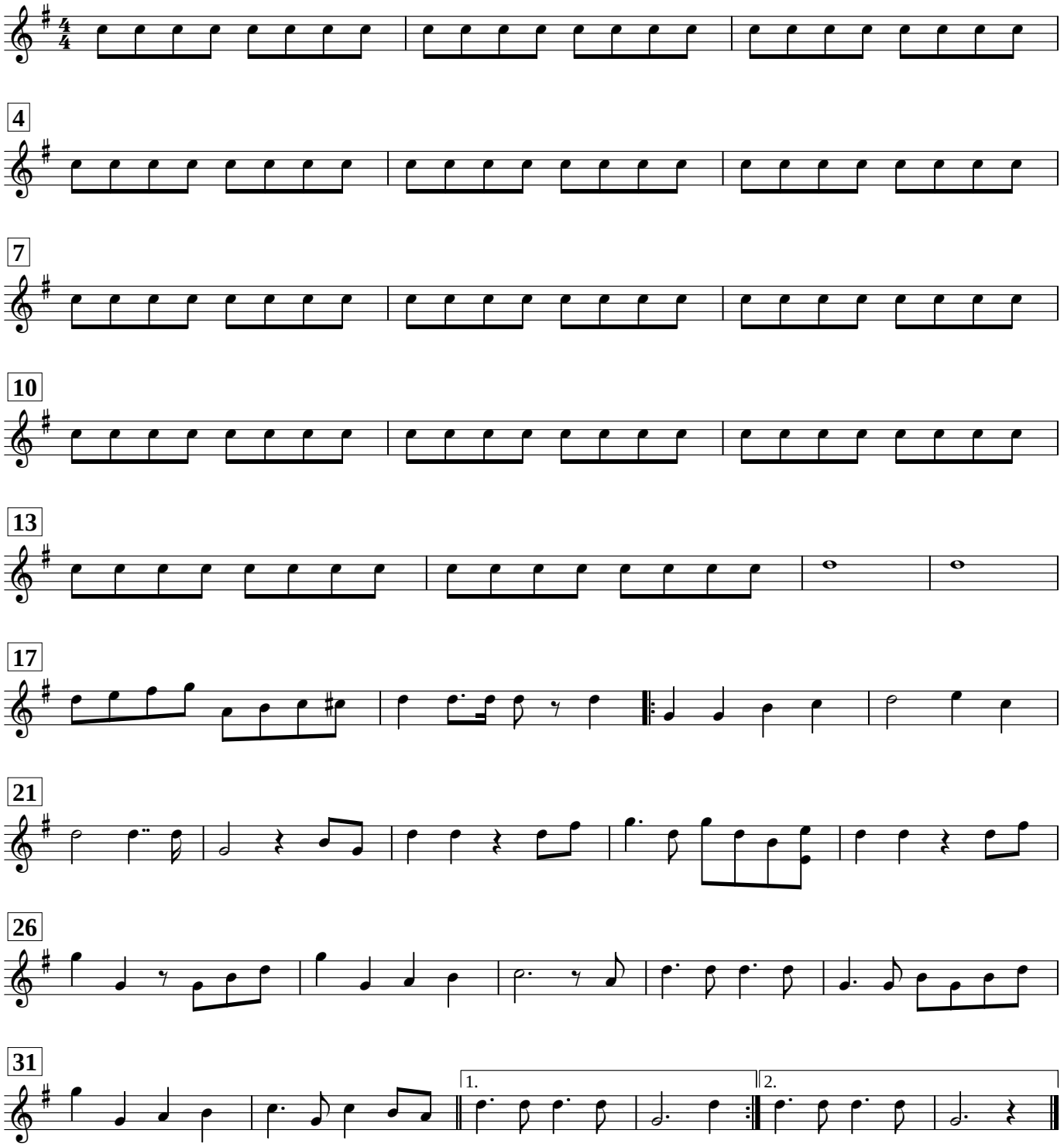
arr. Emil Roos