Posaune 1

Sempacher

arr. Emil Roos
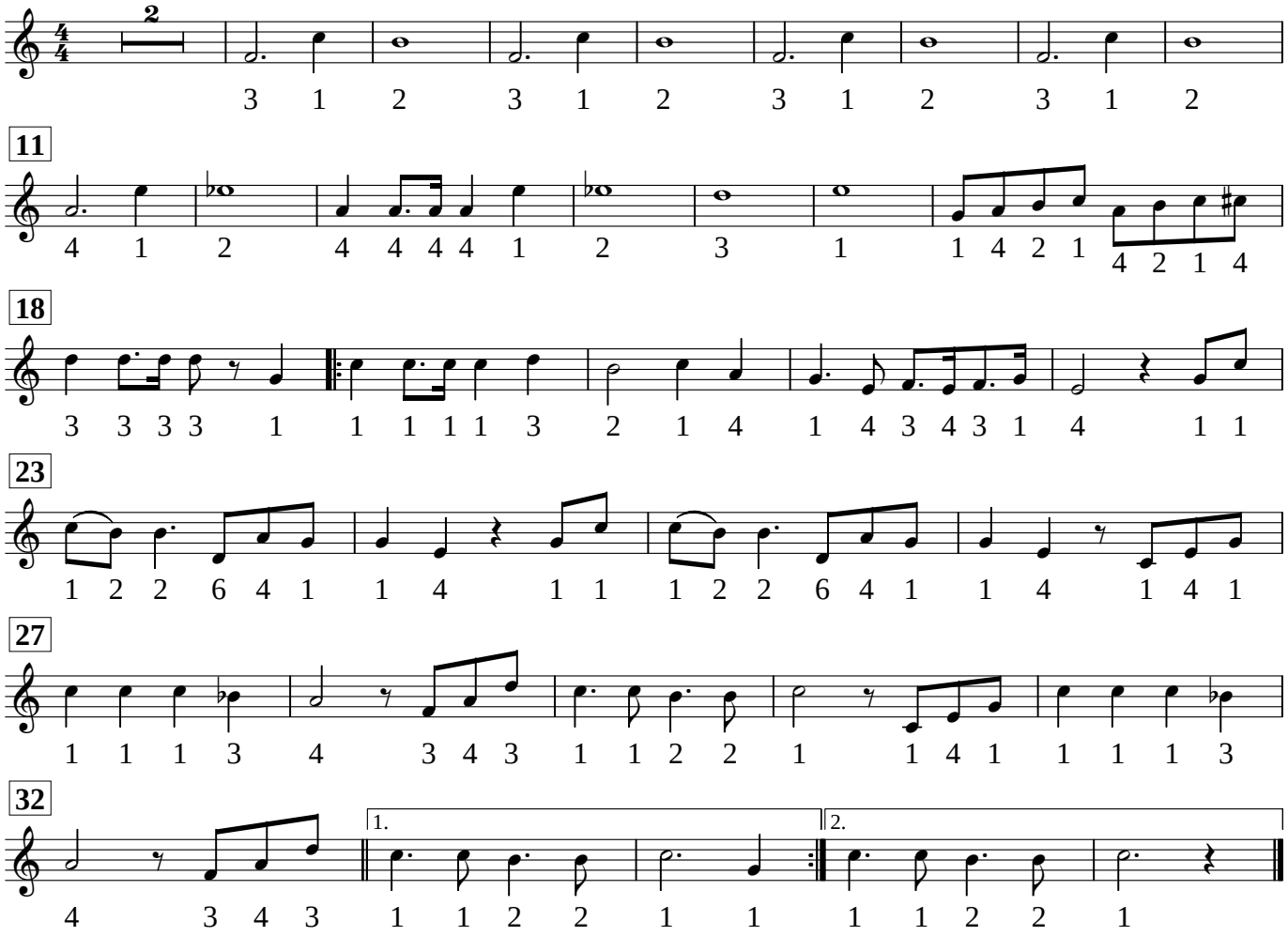
Guugger-Gala 21. Januar 2012 KKL